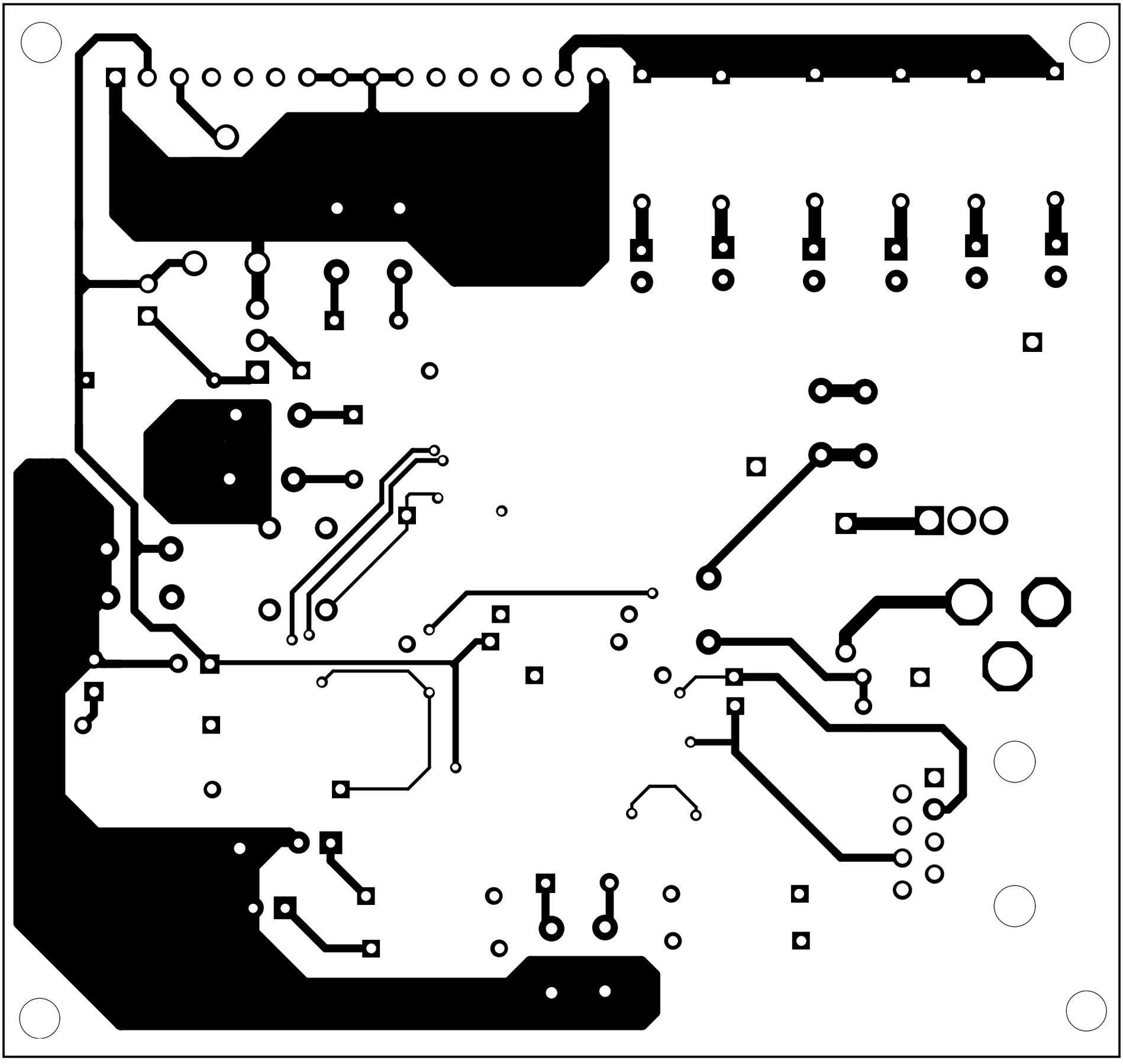

Fig. 6: First layer of the actual-size, double-side PCB